

OFFICE COPY

Planning Permit No. B3/17775/05
 E/Spt Bldg/432 A/B/2005

APPROVED
 SUBJECT TO THE CONDITIONS IN
 THIS OFFICE LETTER
 No. B3/17775/05 -12-05
 FOR MEMBER SECRETARY
 CHENNAI METROPOLITAN
 DEVELOPMENT AUTHORITY
 CHENNAI - 600 005.

12/11/05
 12/11/05

KEY PLAN
 (N.T.S.)

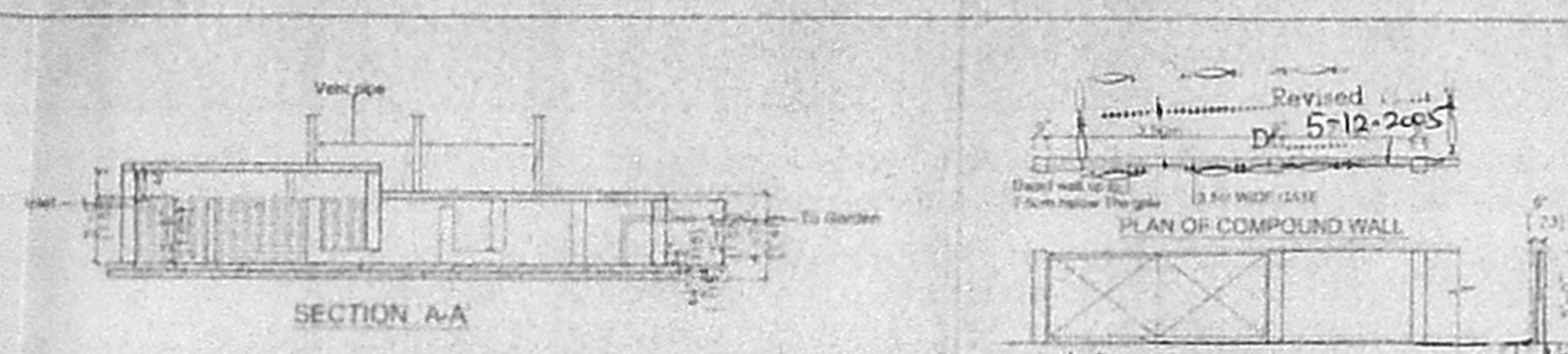
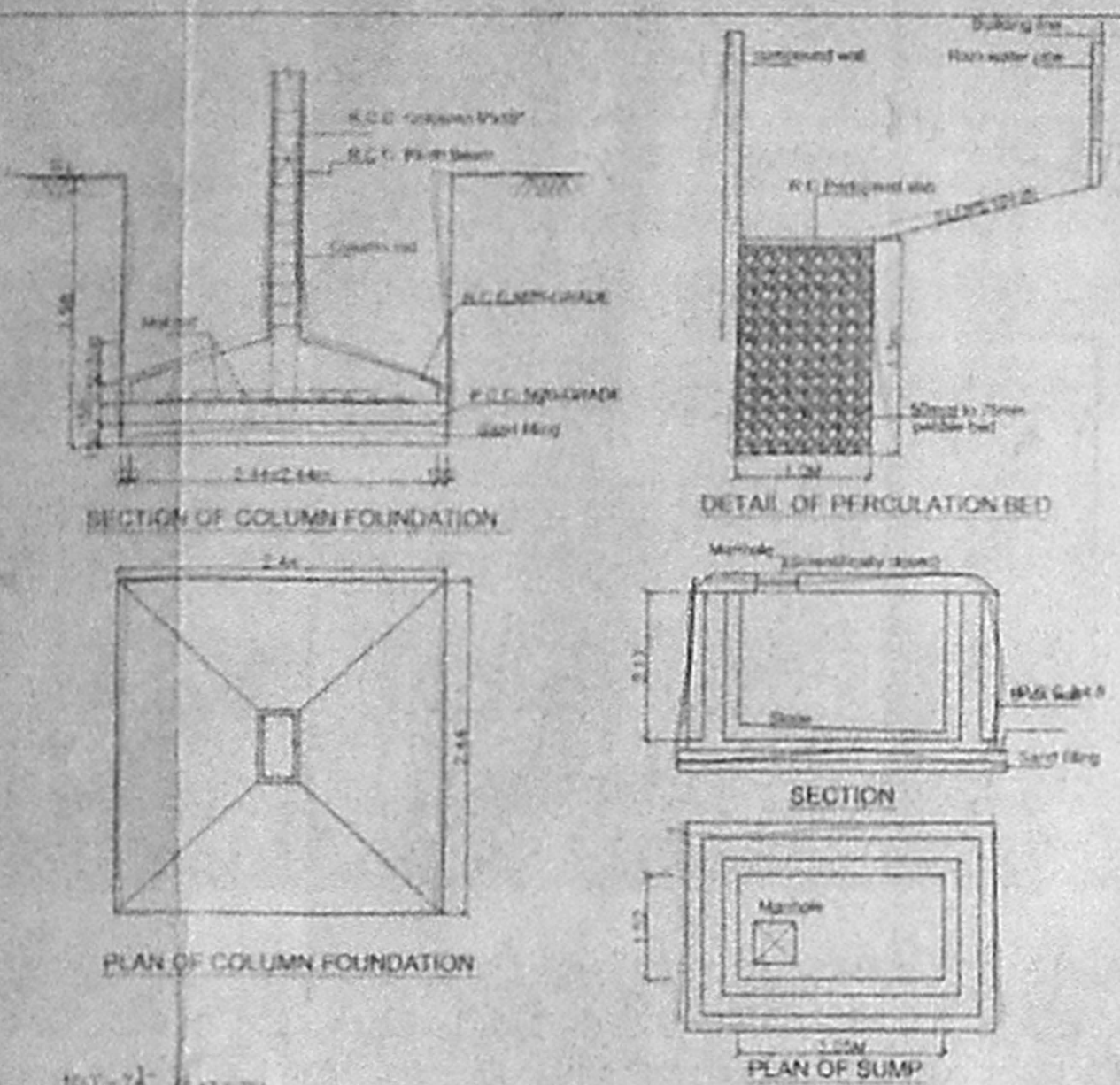

Revised
 D. 5-12-2005
 CMDA (B) / No. 1 /
 B3/17775/05

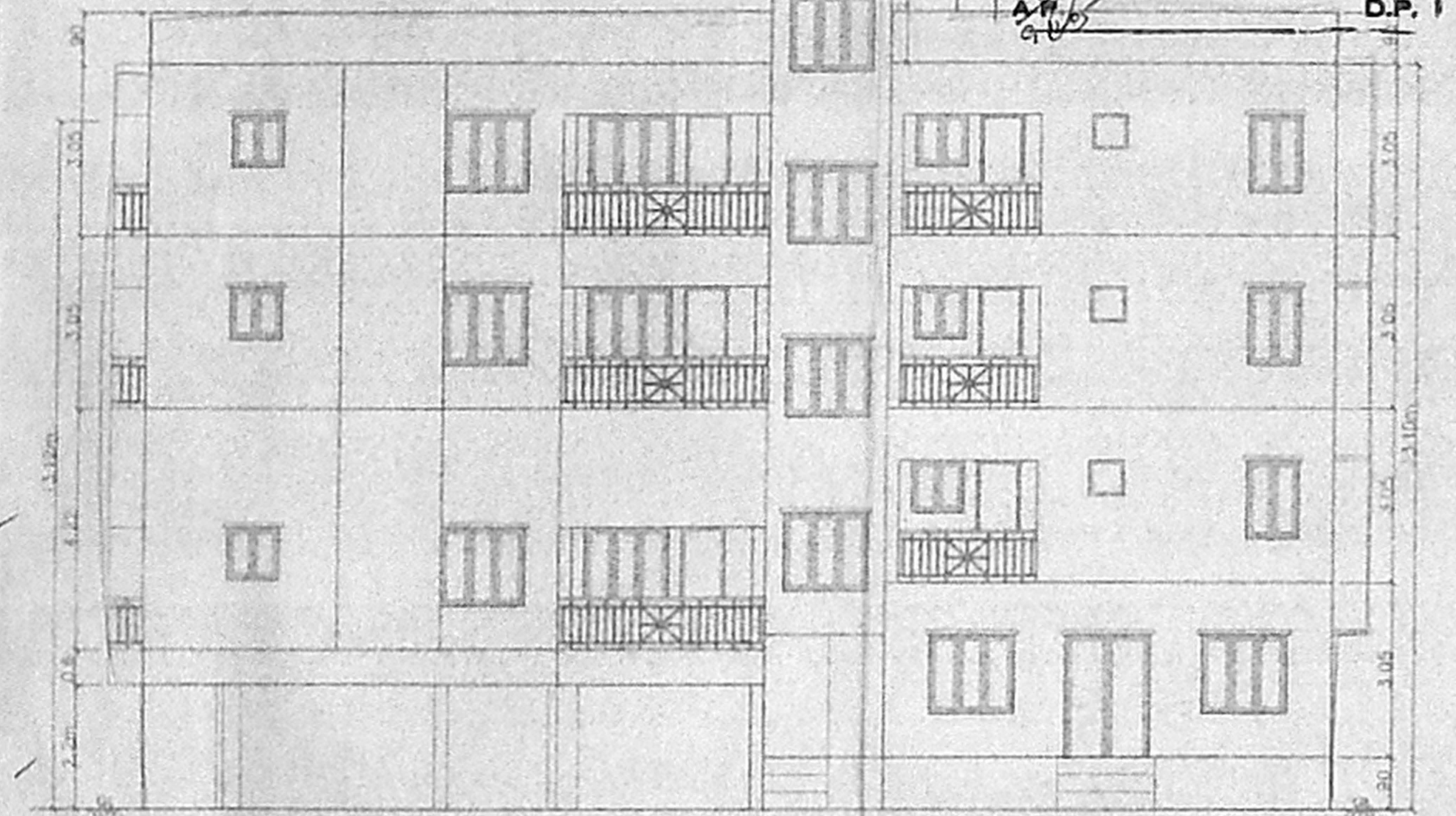
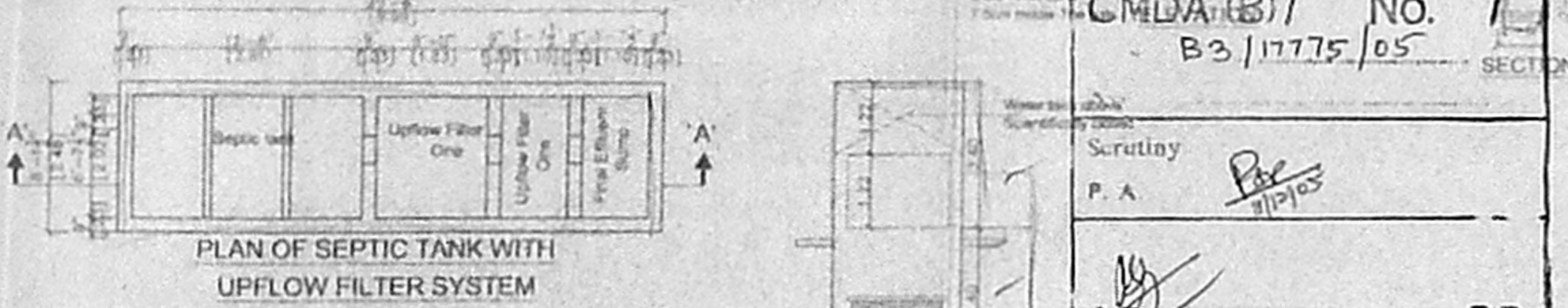

SCHEDULE OF JOINERY

S.No	WIDTH	HEIGHT	DESCRIPTION
D1	3'-3"	7'-0"	T/W PANEL DOOR
D2	3'-0"	7'-0"	C/W PANEL DOOR
D3	2'-6"	7'-0"	C/W FLUSH DOOR
F1	8'-0"	7'-0"	FRENCH DOOR
W1	4'-10 1/2"	4'-0"	C/W GLAZED WINDOW
W2	3'-7"	4'-0"	C/W GLAZED WINDOW
W3	3'-0"	3'-0"	C/W GLAZED WINDOW
V1	2'-0"	2'-0"	C/W GLAZED VENTILATOR

- SPECIFICATION
1. P.C.C IN M-20 GRADE
 2. M-25 GRADE CONCRETE TO BE USED FOR R.C.C WORKS
 3. 230MM BRICK WORK IN C.M-1:5
 4. 115MM BRICK WORK IN C.M-1:5
 5. PLASTERING THE CEILING IN C.M-1:3
 6. PLASTERING THE WALL IN C.M-1:4
 7. WEATHERING COURSE IN BRICK JELLY
 8. LIME CONCRETE WITH A COURSE OF FLAT TILES
 9. THE O.H.T IS SCIENTIFICALLY CLOSED
 10. THE U.G SUMP IS SCIENTIFICALLY CLOSED
 11. ALL W.C'S IN GROUND FLOOR RAISED BY 0.90M FROM G.L.

AREA STATEMENT

	SQ.FT	SQ.M
PLOT AREA	8796.00	817.17
PROPOSED CONSTRUCTION		
GROUND FLOOR AREA	1676.50	155.75
FIRST FLOOR AREA	3822.44	355.11
SECOND FLOOR AREA	3822.44	355.11
THIRD FLOOR AREA	3822.44	355.11
TOTAL BUILTUP AREA	13143.82	1221.08

F.S.I APPLIED FOR 1.494
 PLOT COVERAGE 43.46

LEGEND
 PROPOSED CONSTRUCTION
 BOUNDARY LINE
 ROADS

OWNER
 #Saw

JOB TITLE
 PLAN SHOWING THE PROPOSED
 BANK/ RESIDENTIAL BUILDING AT,
 PLOT No.B, DOOR No:33, PARK ROAD
 U.R NAGAR, PADI CHENNAI - 600050.
 COMPRISED IN SURVEY No.13-1A3 &
 13-2A3, OF PADI VILLAGE,
 AMBATTUR MUNICIPALITY
 THIRUVALLUR DISTRICT.

SCALE: 1:100 DATE: 28-06-05

LICENSED SURVEYOR
 V. SRINIVASAN, AIAA.
 Registered Architect-CA/95/19755
 Licensed Surveyor-Corporation of Chennai
 License No. 344
 Firm Arcade #47, 87th Street, Anna Nagar,
 Chennai - 600 040 Ph. 25285389

SHEET No. 1/1

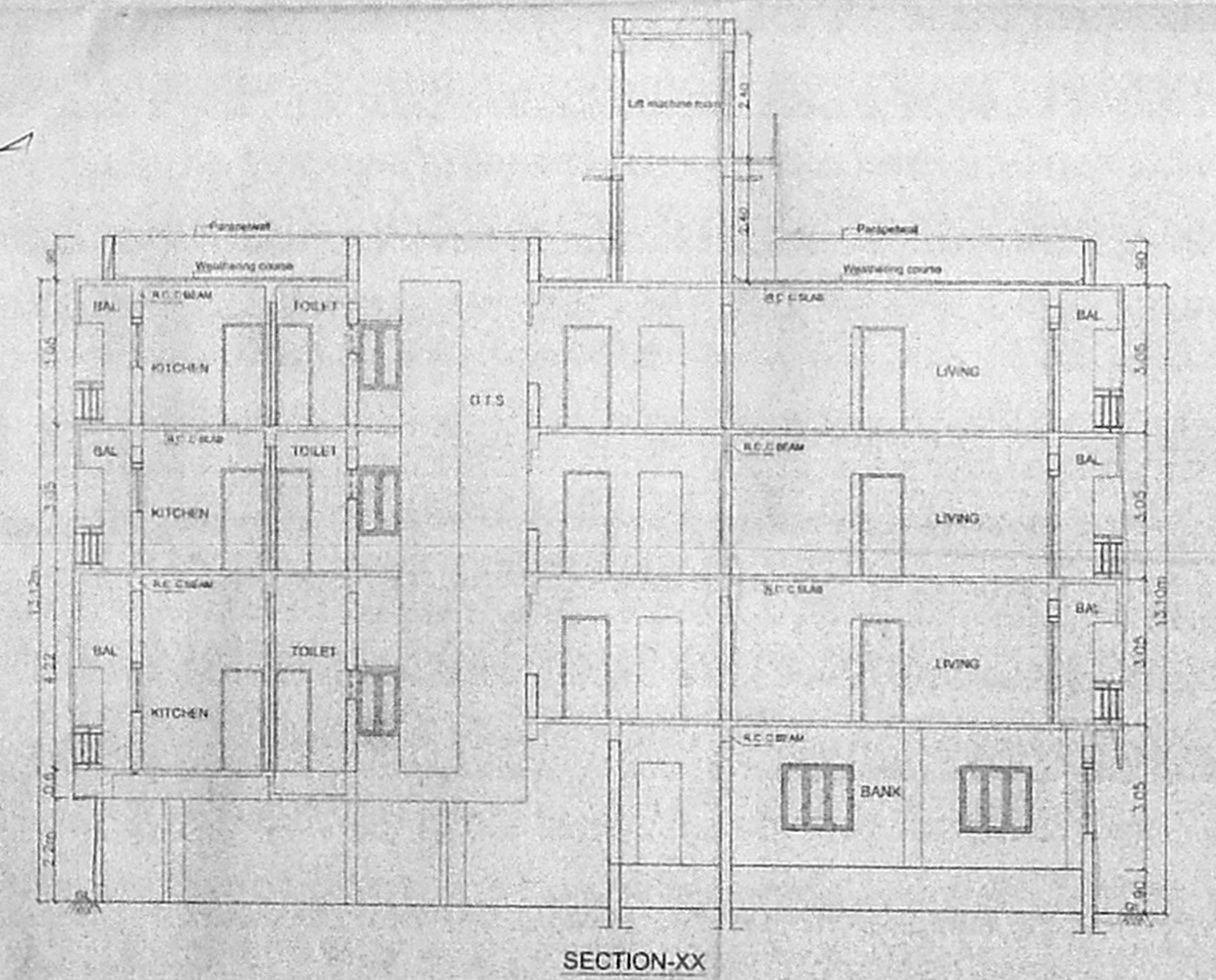
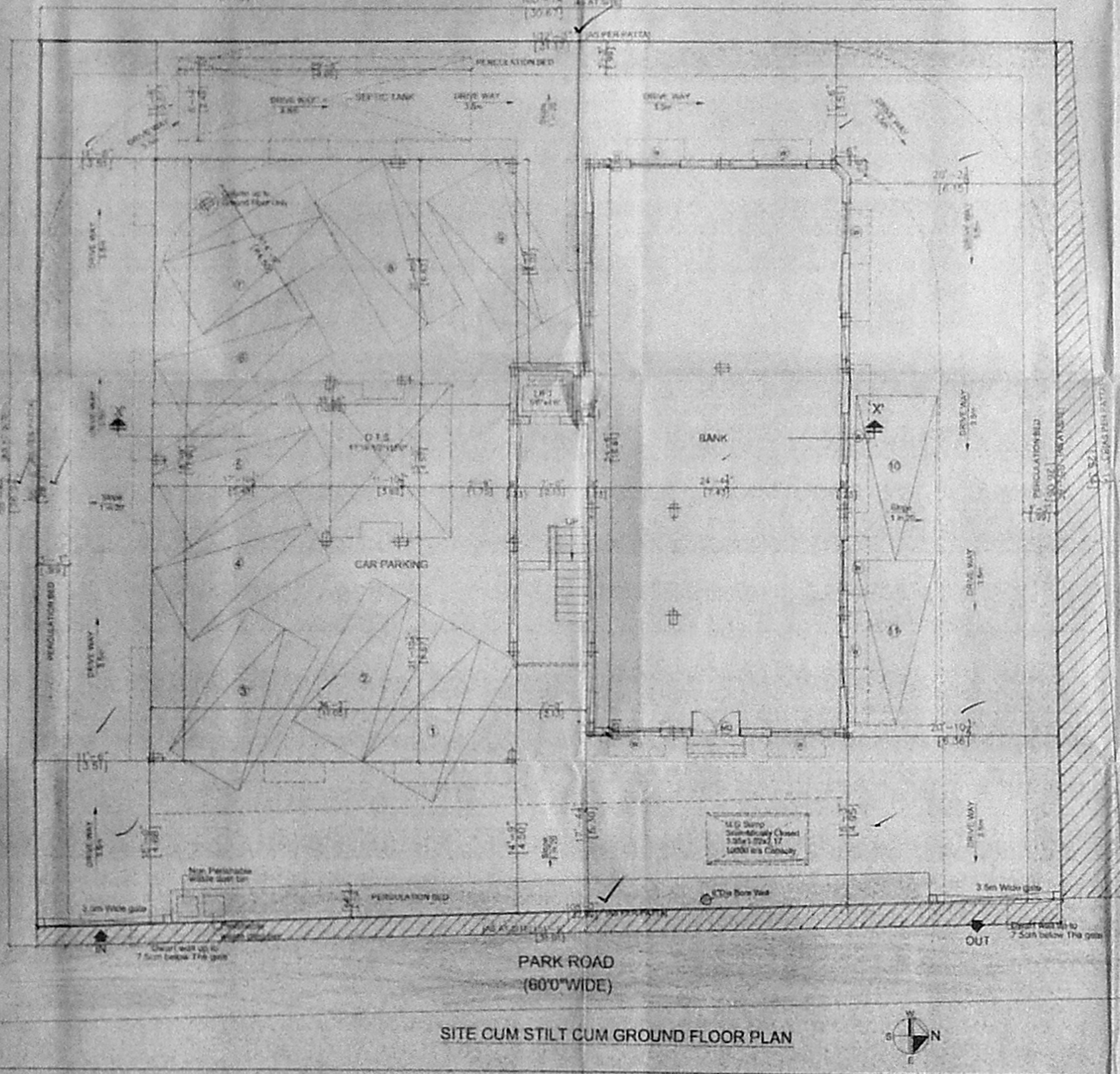

OFFICE COPY

Planning Permit No. B/SP/012/422 B/B/005
APPROVED
 SUBJECT TO THE CONDITIONS IN THIS OFFICE LETTER
 No. B3/17775/05, Dt. 12-05
 FOR MEMBER SECRETARY
 CHENNAI METRO POLITICAL
 DEVELOPMENT AUTHORITY
 CHENNAI - 600 008.

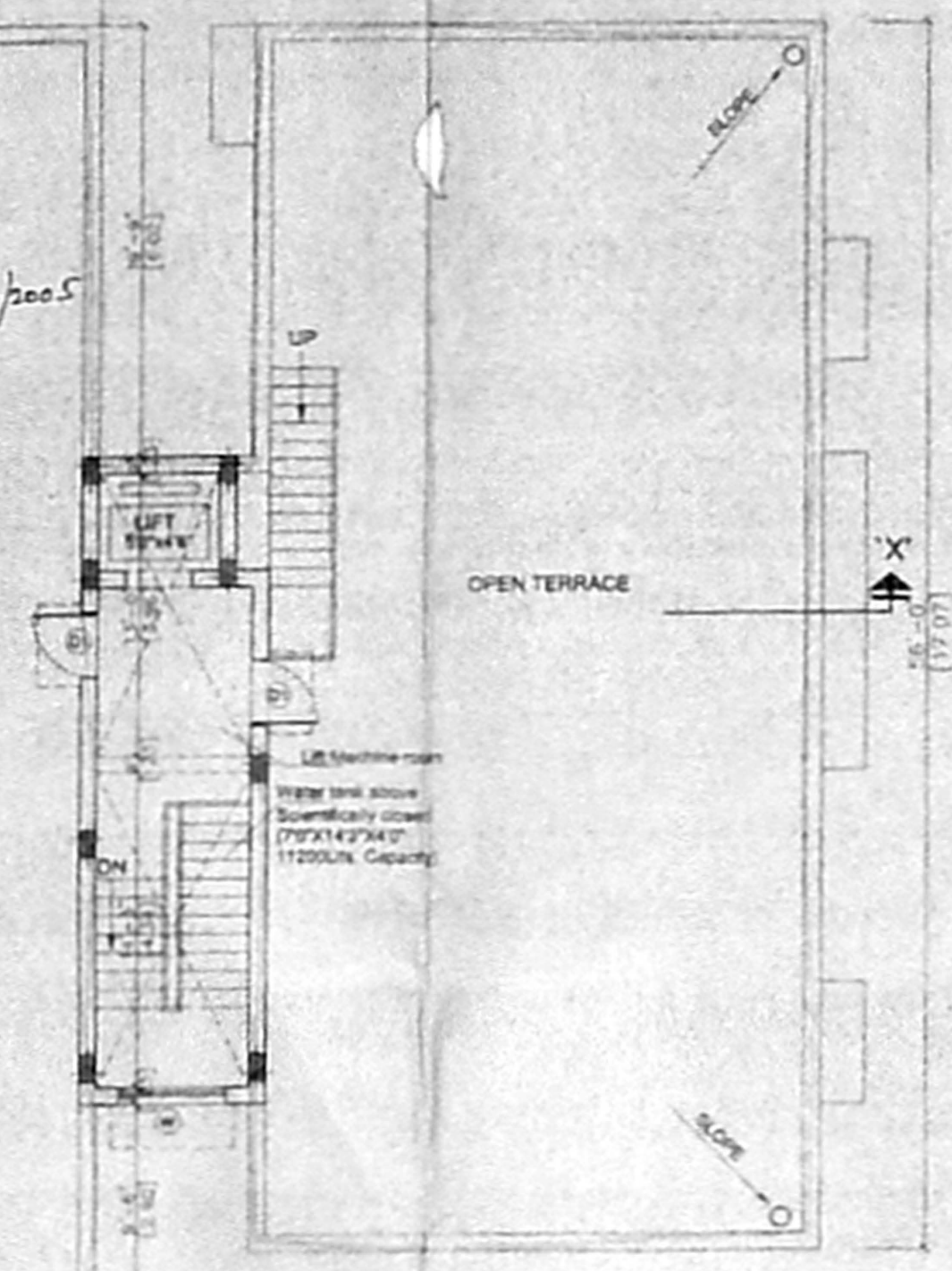

TERRACE FLOOR PLAN

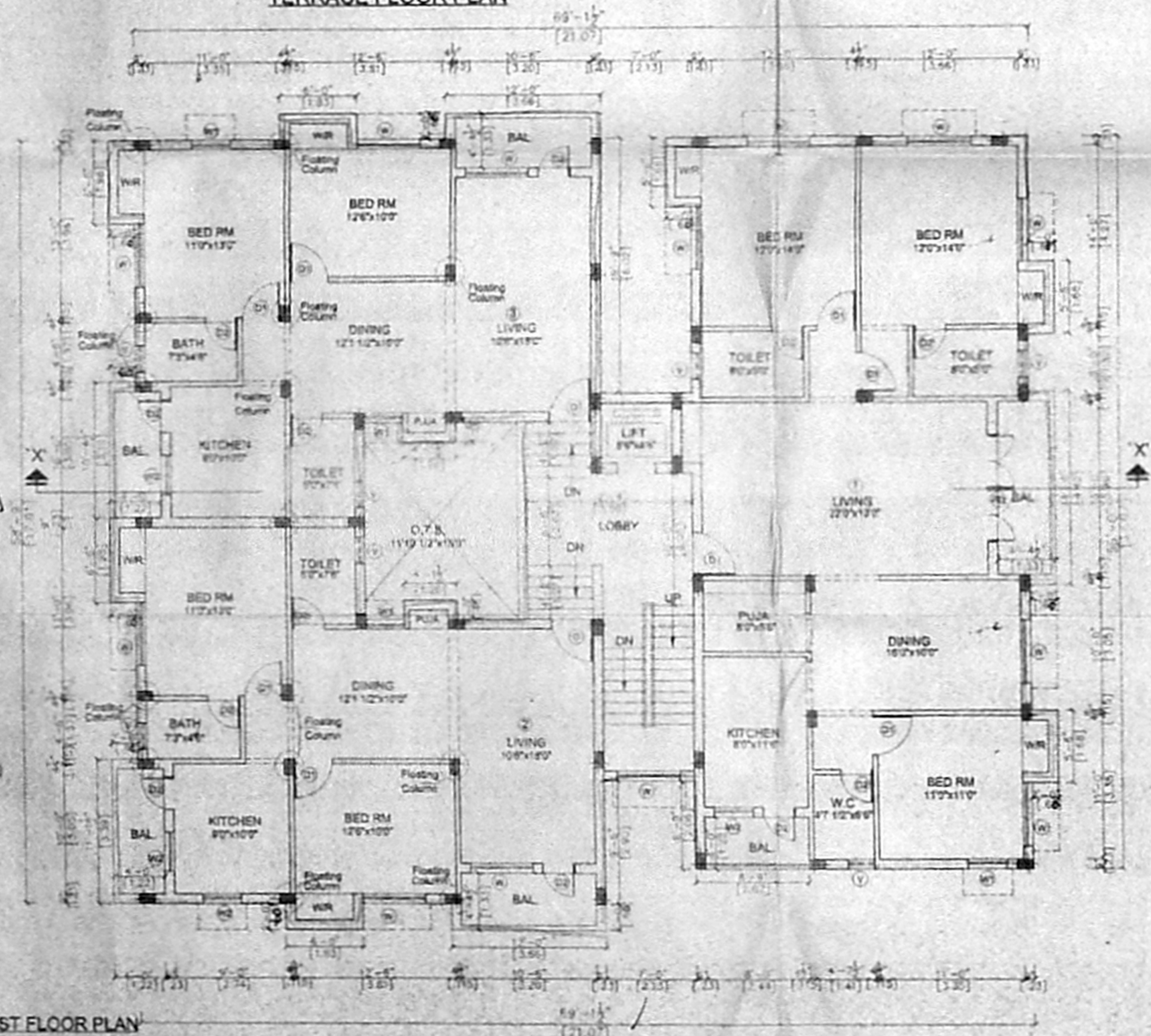

FIRST FLOOR PLAN

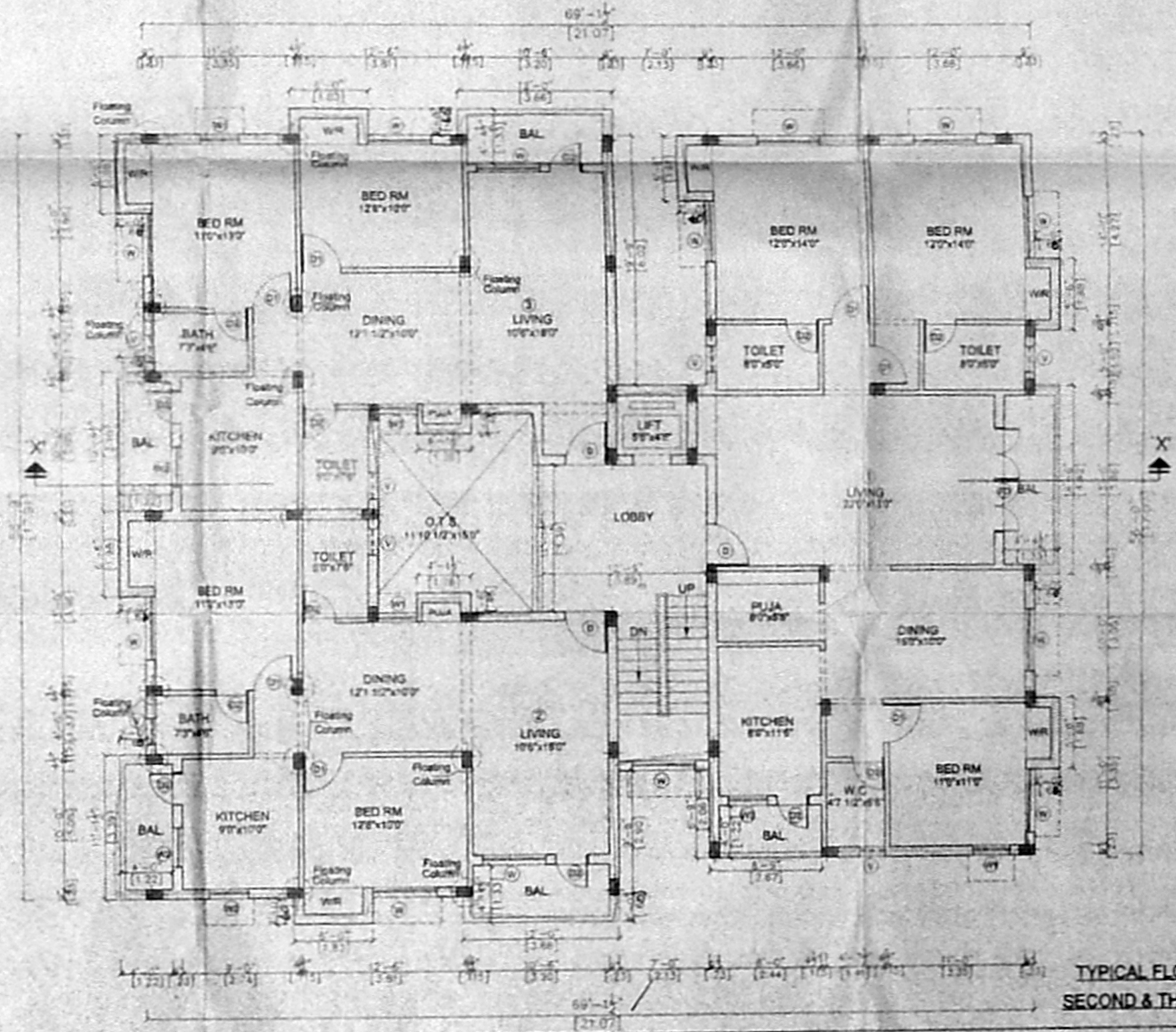

TYPICAL FLOOR PLAN
SECOND & THIRD FLOOR

Revised 1/11
 Dt. 5-12-2005

CMDA (B)/ - No. 1
 B3/17775/05

Scrutiny
 P. A. *[Signature]*

[Signature] D.P.

SCHEDULE OF JOINERY B			
S No	WIDTH	HEIGHT	DESCRIPTION
D	3'-3"	7'-0"	T.W PANEL DOOR
D1	3'-0"	7'-0"	C.W PANEL DOOR
D2	2'-6"	7'-0"	C.W FLUSH DOOR
FD	5'-0"	7'-0"	FRENCH DOOR
W	4'-10 1/2"	4'-8"	C.W GLAZED WINDOW
W1	3'-0"	4'-6"	C.W GLAZED WINDOW
W2	3'-0"	3'-0"	C.W GLAZED WINDOW
V	2'-0"	2'-0"	C.W GLAZED VENTILATOR

SPECIFICATION

- P.C.C IN M-20 GRADE
- M-25 GRADE CONCRETE TO BE USED FOR R.C.C WORKS
- 230MM BRICK WORK IN C.M 1:5
- 115MM BRICK WORK IN C.M 1:5
- PLASTERING THE CEILING IN C.M 1:3
- PLASTERING THE WALL IN C.M 1:4
- WEATHERING COURSE IN BRICK JELLY LIME CONCRETE WITH A COURSE OF FLAT TILES
- THE O.H.T IS SCIENTIFICALLY CLOSED
- THE U.G SUMP IS SCIENTIFICALLY CLOSED
- ALL W.C'S IN GROUND FLOOR RAISED BY 0.90M FROM G.L

76x51.5

LEGEND

PROPOSED CONSTRUCTION

BOUNDARY LINE

ROADS

OWNER

[Signature]

JOB TITLE

PLAN SHOWING THE PROPOSED BANK/ RESEIDENTIAL BUILDING AT PLOT No.8, DOOR No:33, PARK ROAD, U.R NAGAR, PADI, CHENNAI - 600050, COMPRISED IN SURVEY No:13-1A3 & 13-2A3, OF PADI VILLAGE, AMBATTUR MUNICIPALITY, THIRUVALLUR DISTRICT.

SCALE: 1:100 DATE: 28-06-05

LICENSED SURVEYOR

[Signature]
 Y. SRINIVASAN, A.M.A.
 Registered Architect, CA-96-18755
 Licensed Surveyor-Construction of Chennai
 R.A. No- 34
 "Firm Arcade" P-47, 17th Street, Anna Nagar,
 Chennai, 600 015. Ph. 2520527

SHEET No. 2/2